

Licensing Act Sub-Committee

Agenda

Date: Monday, 9th January, 2023
Time: 10.00 am
Venue: Committee Suite 1,2 & 3, Westfields, Middlewich Road,
Sandbach CW11 1HZ

The agenda is divided into 2 parts. Part 1 is taken in the presence of the public and press. Part 2 items will be considered in the absence of the public and press for the reasons indicated on the agenda and at the top of each report.

It should be noted that Part 1 items of Cheshire East Council decision making meetings are audio recorded and the recordings will be uploaded to the Council's website

PART 1 – MATTERS TO BE CONSIDERED WITH THE PUBLIC AND PRESS PRESENT

1. **Appointment of Chair**

To appoint a Chair for the meeting.

2. **Declarations of Interest**

To provide an opportunity for Members and Officers to declare any disclosable pecuniary and non-pecuniary interests in any item on the agenda and for Members to declare if they have pre-determined any item on the agenda.

3. **RedWillow Brewery, The Lodge and Paper Store, Sutton Garrison, Byrons Lane, Macclesfield, SK11 7JW (Pages 7 - 44)**

To consider the above application.

Membership: Councillors D Edwardes and A Harewood

For requests for further information

Contact: Karen Shuker

Tel: 01270 686459

E-Mail: karen.shuker@cheshireeast.gov.uk with any apologies

This page is intentionally left blank

CHESHIRE EAST COUNCIL

Procedure for Hearings – Licensing Act 2003**The Licensing Committee**

The full Licensing Committee consists of fifteen elected Members of the Council. From this full Committee will be drawn sub-committees of three members to deal with licensing functions under the Licensing Act 2003. The Chairman and Vice Chairman of the Licensing Committee shall have the discretion to refer a matter up to a hearing of the full Licensing Committee.

Officers at Hearings

- **The Committee Officer** introduces all parties and records the proceedings
- **The Legal Adviser** provides independent advice to the Members on legal matters and procedure.
- **The Licensing Officer** will introduce the matter and outline the application; the officer will also answer any questions Members may have.

PROCEDURE

NOTE: If the Sub-Committee has not already elected a Chairman, that will be the first item of business.

1	Chairman	The Chairman will: (i) call the matter to be considered (ii) call for any declarations of interest (iii) ask all parties to introduce themselves (iv) summarise the procedure to be followed at the hearing (v) will consider any request made by a party for another person to appear at the hearing (v) will advise the parties of any maximum period of time in which it has to present its case (if a maximum is imposed this shall be equal for all parties)
2	Licensing Officer	Will introduce and summarise the application, highlighting areas of contention or dispute.
3	Committee Members	May ask questions of the Licensing Officer
4	Applicant	Will present his/her case, calling witnesses, as appropriate. <i>(If necessary, applicant will produce any notices required by law. Legal Adviser will draw attention to this if required.)</i>

5	Responsible Authorities (who have made representations)	Each in turn may ask <u>questions</u> of the applicant, by way of clarification.
6	Other Persons (who have made representations)	To be invited to ask <u>questions</u> of the applicant, by way of clarification. <i>It is normal practice for a spokesperson only to speak on behalf of a group of residents.</i>
7	Committee Members	Each in turn may ask <u>questions</u> of the applicant.
8	Applicant	May make a <u>statement</u> or ask his witnesses to clarify any matters which he feels are unclear, or may have been misunderstood.
9	Responsible Authorities	Will make their representations.
10	Applicant	Or his representative or witnesses to ask <u>questions</u> of Responsible Authorities represented at the meeting, by way of clarification.
11	Other Persons (who have made representations)	May ask <u>questions</u> of the Responsible Authorities represented at the meeting, by way of clarification. (Note: This is not the point at which they should be stating their objections.)
12	Committee Members	May ask <u>questions</u> of the Responsible Authorities represented at the meeting
13	Other Persons (who have made representations)	Those who have objected to the application will be invited <u>to make observations on the application</u> and present the bases of their objections.
15	Applicant	Or his representative or witnesses may ask <u>questions</u> of the other persons, by way of clarification.
16	Committee Members	May ask <u>questions</u> of the other persons.
17	Chairman	To invite both Responsible Authorities and Other Persons to make their closing addresses.

18	Applicant	Or his representative will <u>briefly summarise the application</u> and comment on the observations and any suggested conditions.
19	Committee	<u>Will retire</u> to consider the application. The Committee may request the Legal Advisor to advise on legal issues.
20	Committee	Will return to <u>give its decision</u> , with reasons, which will be announced by the Chairman and subsequently confirmed in writing to the applicant and to all the parties that made representations. In cases where a decision cannot be given at the end of the hearing, parties will be advised of the decision within five working days.

Notes

1. The hearing shall normally be held in public. There may be occasions on which the Committee find it necessary to exclude members of the press and public; any such decision will be taken on the basis that the public interest in doing so outweighs the public interest in the hearing, or that part of the hearing taking place in public.
2. The Chairman may require any person behaving in a disruptive manner to leave the hearing and may (a) refuse to permit that person to return, or (b) permit him/her to return only on such conditions as the authority may specify, but any such person may submit in writing any information which they would have been entitled to provide orally if they had not been required to leave.
3. Prior to the hearing each party shall have given notification and served documentation (eg statements of witnesses or reports of experts) as required. Late representations and evidence will only be considered with the agreement of all parties.
4. Anyone entitled to be heard may be represented by any person, whether or not that person is legally qualified.
5. Hearsay will be permitted but the Sub-Committee will be reminded to give it appropriate weight.
6. Due note shall be taken of the provisions of the Hearings Regulations 2005.
7. The Chair may, in the interests of expediency or convenience of the parties, vary the procedure from time to time, provided notice is given to the parties and the rules of natural justice are observed.

Summary of Procedure

1. Chairman appointed (if this has not been done previously).
2. Chairman to call for declarations of interest and request that all parties introduce themselves.
3. Chairman summarises the procedure for the hearing
4. The Licensing Officer summarises the application
5. Applicant to present his/her case.
6. Applicant to be questioned by all parties (to clarify points only) following which, he/she can clarify any other matters which he/she feels may have been misunderstood when the application was presented.
7. Applicant to be questioned by the Committee.
8. Responsible Authorities to make their representations following which they can be questioned by all parties by way of clarification.
9. Other Persons will be invited to present the bases of their objections, following which they can be questioned by all parties by way of clarification.
10. The applicant will be invited to sum up his/her case
11. Committee/Sub-Committee withdraws to make its decision
12. Committee/Sub-Committee returns to announce its decision to all present.



Working for a brighter future together

Licensing Act Sub-Committee

Date of Meeting:	9 th January 2023
Report Title:	Application for a Premises Licence – The Lodge & The Paper Store
Report of:	Jayne Traverse, Executive Director – Place
Report Reference No:	To be provided by Democratic Services
Ward(s) Affected:	Macclesfield South

1. Purpose of Report

- 1.1. To allow Members of the Sub-Committee to determine a contested application for the grant of a premises licence made under the Licensing Act 2003 for the following premises:

The Lodge & The Paper Store, Byrons Lane, Sutton Garrison Trading Estate, Macclesfield, Cheshire East, SK11 7JW

2. Executive Summary

- 2.1 The report provides details of an application for a new Premises Licence, under section 17 of the Licensing Act 2003 and outlines the evidence presented by the parties in relation to the application.

3. Recommendations

- 3.1. The Licensing Act Sub-Committee is requested to consider the application and any relevant representations and determine what steps, if any, it considers are appropriate to promote the Licensing Objectives.
- 3.2. Acting in the capacity of the Licensing Authority, Members must seek to promote the Licensing Objectives and where Members consider that matters have engaged one or more of the Objectives, they may exercise their discretion. The Licensing Objectives are:

- The prevention of crime and disorder
- Public Safety
- The prevention of public nuisance
- The protection of children from harm

3.3. Members of the Licensing Sub-Committee are reminded that they may not exercise discretion in any case, merely because it considers it desirable to do so. Careful consideration should be given to the application and the evidence presented by the parties in relation to the application.

3.4. Finally, Members are also reminded that in determining the application, consideration also needs to be given to:

- a) The rules of natural justice
- b) The provisions of the Human Rights Act 1998

4. Reasons for Recommendations

4.1. The Licensing Act Sub-Committee has the power to determine this application in accordance with the provisions of the Licensing Act 2003 and the Council's Constitution.

5. Other Options Considered

5.1. Not applicable

6. Background

6.1. On 10th November 2022 a valid application was received by the Licensing Department for the grant of a Premises Licence in respect of The Lodge & The Paper Store. The application was sent for consultation the same day on 10th November 2022. The last date for representations to be made was 8th December 2022. A copy of the full application is attached to this report at **Appendix 1**.

6.2. A map of the area in which the premises is located is attached to this report at **Appendix 3**.

6.3. The operating schedule applied for indicates that the relevant licensable activities applied for are:

- Supply of alcohol
- Provision of Recorded Music
- Provision of Live Music

6.4. The hours applied for are as follows:

- Supply of alcohol (for consumption on & off the premises)
Sunday to Thursday 08:00 to 24:00hrs
Friday & Saturday 08:00 to 01:00hrs
- Provision of Recorded Music (Indoors)
Sunday to Thursday 08:00 to 24:00hrs
Friday & Saturday 08:00 to 01:00hrs
- Provision of Live Music (Indoors)
Sunday to Thursday 08:00 to 24:00hrs
Friday & Saturday 08:00 to 01:00hrs

7. Consultation and Engagement

7.1. Licensing records show that the Public Notice that is required to be displayed at or near the proposed premises in accordance with The Licensing Act 2003 (Premises licences and club premises certificates) Regulations 2005, has been inspected by a Licensing Officer and confirmed to be present, and met the requirements under the regulations. The Public Notice has also been duly advertised in the Macclesfield Express newspaper, as required.

7.2. Responsible Authorities:
The Licensing Authority has not received representations from any of the responsible authorities.

7.3. Other Persons:
The Council received four representations against the application, from members of the public. A copy of the objections is attached to this report at **Appendix 2.**

8. Implications

8.1. Legal

8.1.1. The Sub Committee must determine this application in accordance with section 18 of the Licensing Act 2003. To do so otherwise would render its determination unlawful and invalid.

8.1.2. In accordance with the provisions of section 18 (3)(b) of the Licensing Act 2003 the Licensing Authority Sub Committee must, having regard to the

representations, made in this application take such steps (if any) as it considers appropriate for the promotion of the licensing objectives.

8.1.3. Section 18 (4) provides that the authority may:

- a) Grant the licence subject to conditions as are consistent with the operating schedule accompanying the application, modified to such extent as the authority considers appropriate for the promotion of the licensing objectives and any mandatory conditions that must be included on the licence in accordance with the Licensing Act 2003
- b) Exclude from the scope of the licence any of the Licensable Activities to which the application relates
- c) Refuse to specify a person in the licence as the Premises Supervisor
- d) Reject the application

8.1.4. Members are reminded that should any conditions be added, they should be practical, enforceable and appropriate to promote the Licensing Objectives.

8.1.5. Members are also reminded of the statutory obligation placed on the Local Authority under section 17 of the Crime and Disorder Act 1998 to through all of its various functions, and Licensing is one of those functions to do all that it can to prevent Crime and disorder, Anti-social Behaviour, behaviour adversely affecting the environment and reoffending.

8.1.6. Members must give reasons for their determination and notice of it must be communicated to the parties to this application. If Members depart from the Statutory Guidance or the Council's Statement of Licensing Policy then their decision notice must set out the reasons for doing so.

8.2. Finance

8.2.1. There are no financial implications

8.3. Policy

8.3.1. The Licensing Authority has adopted a Statement of Licensing Policy in accordance with section 5 of the Licensing Act 2003.

8.3.2. The Licensing Authority must also have due regard to the guidance issued under section 182 of the Licensing Act 2003.

8.3.3. Members should provide reason(s) for any decision taken and should set out the reasoning where they determine to depart in any way from the Policy or Guidance.

8.4. Equality

8.4.1. There are no equality implications

8.5. Human Resources

8.5.1. There are no human resources implications

8.6. Risk Management

8.6.1. The Licensing Sub-Committee will hear representations made on behalf of both the applicant and the 'relevant person' who has submitted their representation and will make a decision on the basis of the evidence presented to it. The Licensing Act 2003 makes provision for appeal to the Magistrates' Court of any decision made by the Licensing Authority

8.7. Rural Communities

8.7.1. There are no implications for rural communities

8.8. Children and Young People/Cared for Children

8.8.1. There are no implications for children and young people

8.9. Public Health

8.9.1. There are no direct implications for public health

8.10. Climate Change

8.10.1. There are no implications for climate change

Access to Information	
Contact Officer:	Martin Kilduff, Licensing Enforcement Officer Licensing@Cheshireeast.gov.uk 0300 123 5015
Appendices:	Appendix 1 – Application & plan of premises Appendix 2 – Representation from members of the public x 4 Appendix 3 – Map of area
Background Papers:	Statutory Guidance issued under section 182 of the Licensing Act 2003 Council's Statement of Licensing Policy published under section 5 of the Licensing Act 2003 Licensing Act 2003 The Licensing Act 2003 (Hearings) Regulations 2005

This page is intentionally left blank



Cheshire East
Application for a premises licence
Licensing Act 2003

For help contact
licensing@cheshireeast.gov.uk
 Telephone: 0300 123 5015

* required information

Section 1 of 21

You can save the form at any time and resume it later. You do not need to be logged in when you resume.

System reference

Not Currently In Use

This is the unique reference for this application generated by the system.

Your reference

RedWillow Brewery and Warehouse Tap

You can put what you want here to help you track applications if you make lots of them. It is passed to the authority.

Are you an agent acting on behalf of the applicant?

☐ Yes ☒ No

Put "no" if you are applying on your own behalf or on behalf of a business you own or work for.

Applicant Details

* First name

Caroline

* Family name

Mckenzie

* E-mail

[REDACTED]

Main telephone number

[REDACTED]

Include country code.

Other telephone number

[REDACTED]

☐ Indicate here if you would prefer not to be contacted by telephone

Are you:

☒ Applying as a business or organisation, including as a sole trader
☐ Applying as an individual

A sole trader is a business owned by one person without any special legal structure. Applying as an individual means you are applying so you can be employed, or for some other personal reason, such as following a hobby.

Applicant Business

Is your business registered in the UK with Companies House?

☒ Yes ☐ No

Note: completing the Applicant Business section is optional in this form.

Registration number

7315434

Business name

RedWillow Brewery Ltd

If your business is registered, use its registered name.

VAT number

GB

996294454

Put "none" if you are not registered for VAT.

Legal status

Private Limited Company

Continued from previous page...Your position in the business Home country

The country where the headquarters of your business is located.

Registered Address

Address registered with Companies House.

Building number or name Street District City or town County or administrative area Postcode Country **Section 2 of 21****PREMISES DETAILS**

I/we, as named in section 1, apply for a premises licence under section 17 of the Licensing Act 2003 for the premises described in section 2 below (the premises) and I/we are making this application to you as the relevant licensing authority in accordance with section 12 of the Licensing Act 2003.

Premises Address

Are you able to provide a postal address, OS map reference or description of the premises?

☒ Address ☐ OS map reference ☐ Description
Postal Address Of PremisesBuilding number or name Street District City or town County or administrative area Postcode Country **Further Details**Telephone number Non-domestic rateable value of premises (£)

Section 3 of 21**APPLICATION DETAILS**

In what capacity are you applying for the premises licence?

- ☐ An individual or individuals
- ☒ A limited company / limited liability partnership
- ☐ A partnership (other than limited liability)
- ☐ An unincorporated association
- ☐ Other (for example a statutory corporation)
- ☐ A recognised club
- ☐ A charity
- ☐ The proprietor of an educational establishment
- ☐ A health service body
- ☐ A person who is registered under part 2 of the Care Standards Act 2000 (c14) in respect of an independent hospital in Wales
- ☐ A person who is registered under Chapter 2 of Part 1 of the Health and Social Care Act 2008 in respect of the carrying on of a regulated activity (within the meaning of that Part) in an independent hospital in England
- ☐ The chief officer of police of a police force in England and Wales

Confirm The Following

- ☒ I am carrying on or proposing to carry on a business which involves the use of the premises for licensable activities
- ☐ I am making the application pursuant to a statutory function
- ☐ I am making the application pursuant to a function discharged by virtue of Her Majesty's prerogative

Section 4 of 21**NON INDIVIDUAL APPLICANTS**

Provide name and registered address of applicant in full. Where appropriate give any registered number. In the case of a partnership or other joint venture (other than a body corporate), give the name and address of each party concerned.

Non Individual Applicant's Name

Name

Details

Registered number (where applicable)

Description of applicant (for example partnership, company, unincorporated association etc)

Continued from previous page...

Private limited Company

Address

Building number or name

Street

District

City or town

County or administrative area

Postcode

Country

Contact Details

E-mail

Telephone number

Other telephone number

* Date of birth

dd mm yyyy

* Nationality

[Documents that demonstrate entitlement to work in the UK](#)

Section 5 of 21**OPERATING SCHEDULE**

When do you want the premises licence to start? / /

dd mm yyyy

If you wish the licence to be valid only for a limited period, when do you want it to end / /

dd mm yyyy

Provide a general description of the premises

For example the type of premises, its general situation and layout and any other information which could be relevant to the licensing objectives. Where your application includes off-supplies of alcohol and you intend to provide a place for consumption of these off- supplies you must include a description of where the place will be and its proximity to the premises.

The Premises comprise of 2 buildings - The Lodge housing a production brewery with office admin space, and the Paper Store containing warehousing and a brewery tap room and shop. The premises are in a gated private industrial estate (Sutton Mill) which is accessed from Byrons Lane with an outdoor courtyard between the 2 buildings around the back.

Continued from previous page...

If 5,000 or more people are expected to attend the premises at any one time, state the number expected to attend

Section 6 of 21**PROVISION OF PLAYS**

[See guidance on regulated entertainment](#)

Will you be providing plays?

☐ Yes ☒ No

Section 7 of 21**PROVISION OF FILMS**

[See guidance on regulated entertainment](#)

Will you be providing films?

☐ Yes ☒ No

Section 8 of 21**PROVISION OF INDOOR SPORTING EVENTS**

[See guidance on regulated entertainment](#)

Will you be providing indoor sporting events?

☐ Yes ☒ No

Section 9 of 21**PROVISION OF BOXING OR WRESTLING ENTERTAINMENTS**

[See guidance on regulated entertainment](#)

Will you be providing boxing or wrestling entertainments?

☐ Yes ☒ No

Section 10 of 21**PROVISION OF LIVE MUSIC**

[See guidance on regulated entertainment](#)

Will you be providing live music?

☒ Yes ☐ No

Standard Days And Timings

MONDAY

Start

End

Start

End

Give timings in 24 hour clock. (e.g., 16:00) and only give details for the days of the week when you intend the premises to be used for the activity.

TUESDAY

Start

End

Start

End

Continued from previous page...

WEDNESDAY

Start	<input type="text" value="08:00"/>	End	<input type="text"/>
Start	<input type="text"/>	End	<input type="text" value="24:00"/>

THURSDAY

Start	<input type="text" value="08:00"/>	End	<input type="text"/>
Start	<input type="text"/>	End	<input type="text" value="24:00"/>

FRIDAY

Start	<input type="text" value="08:00"/>	End	<input type="text"/>
Start	<input type="text"/>	End	<input type="text" value="01:00"/>

SATURDAY

Start	<input type="text" value="08:00"/>	End	<input type="text"/>
Start	<input type="text"/>	End	<input type="text" value="01:00"/>

SUNDAY

Start	<input type="text" value="08:00"/>	End	<input type="text"/>
Start	<input type="text"/>	End	<input type="text" value="24:00"/>

Will the performance of live music take place indoors or outdoors or both?

☐ Indoors
 ☐ Outdoors
 ☒ Both

Where taking place in a building or other structure tick as appropriate. Indoors may include a tent.

State type of activity to be authorised, if not already stated, and give relevant further details, for example (but not exclusively) whether or not music will be amplified or unamplified.

Amplified and Non amplified - very occasional

State any seasonal variations for the performance of live music

For example (but not exclusively) where the activity will occur on additional days during the summer months.

Non-standard timings. Where the premises will be used for the performance of live music at different times from those listed in the column on the left, list below

For example (but not exclusively), where you wish the activity to go on longer on a particular day e.g. Christmas Eve.

*Continued from previous page...***Section 11 of 21****PROVISION OF RECORDED MUSIC**[See guidance on regulated entertainment](#)

Will you be providing recorded music?

☒ Yes

 ☐ No
Standard Days And Timings

MONDAY

Start End Start End

Give timings in 24 hour clock.
(e.g., 16:00) and only give details for the days
of the week when you intend the premises
to be used for the activity.

TUESDAY

Start End Start End

WEDNESDAY

Start End Start End

THURSDAY

Start End Start End

FRIDAY

Start End Start End

SATURDAY

Start End Start End

SUNDAY

Start End Start End

Will the playing of recorded music take place indoors or outdoors or both?

☐ Indoors

 ☐ Outdoors

 ☒ Both

Where taking place in a building or other
structure tick as appropriate. Indoors may
include a tent.

State type of activity to be authorised, if not already stated, and give relevant further details, for example (but not exclusively) whether or not music will be amplified or unamplified.

Amplified

Continued from previous page...

State any seasonal variations for playing recorded music

For example (but not exclusively) where the activity will occur on additional days during the summer months.

Non-standard timings. Where the premises will be used for the playing of recorded music at different times from those listed in the column on the left, list below

For example (but not exclusively), where you wish the activity to go on longer on a particular day e.g. Christmas Eve.

Section 12 of 21

PROVISION OF PERFORMANCES OF DANCE

[See guidance on regulated entertainment](#)

Will you be providing performances of dance?

☐ Yes ☒ No

Section 13 of 21

PROVISION OF ANYTHING OF A SIMILAR DESCRIPTION TO LIVE MUSIC, RECORDED MUSIC OR PERFORMANCES OF DANCE

[See guidance on regulated entertainment](#)

Will you be providing anything similar to live music, recorded music or performances of dance?

☐ Yes ☒ No

Section 14 of 21

LATE NIGHT REFRESHMENT

Will you be providing late night refreshment?

☐ Yes ☒ No

Section 15 of 21

SUPPLY OF ALCOHOL

Will you be selling or supplying alcohol?

☒ Yes ☐ No

Standard Days And Timings

MONDAY

Start

End

Start

End

Give timings in 24 hour clock. (e.g., 16:00) and only give details for the days of the week when you intend the premises to be used for the activity.

Continued from previous page...

TUESDAY

Start	<input type="text" value="08:00"/>	End	<input type="text"/>
Start	<input type="text"/>	End	<input type="text" value="24:00"/>

WEDNESDAY

Start	<input type="text" value="08:00"/>	End	<input type="text"/>
Start	<input type="text"/>	End	<input type="text" value="24:00"/>

THURSDAY

Start	<input type="text" value="08:00"/>	End	<input type="text"/>
Start	<input type="text"/>	End	<input type="text" value="24:00"/>

FRIDAY

Start	<input type="text" value="08:00"/>	End	<input type="text"/>
Start	<input type="text"/>	End	<input type="text" value="01:00"/>

SATURDAY

Start	<input type="text" value="08:00"/>	End	<input type="text"/>
Start	<input type="text"/>	End	<input type="text" value="01:00"/>

SUNDAY

Start	<input type="text" value="08:00"/>	End	<input type="text"/>
Start	<input type="text"/>	End	<input type="text" value="24:00"/>

Will the sale of alcohol be for consumption:

- ☐ On the premises
 ☐ Off the premises
 ☒ Both

If the sale of alcohol is for consumption on the premises select on, if the sale of alcohol is for consumption away from the premises select off. If the sale of alcohol is for consumption on the premises and away from the premises select both.

State any seasonal variations

For example (but not exclusively) where the activity will occur on additional days during the summer months.

Non-standard timings. Where the premises will be used for the supply of alcohol at different times from those listed in the column on the left, list below

For example (but not exclusively), where you wish the activity to go on longer on a particular day e.g. Christmas Eve.

Continued from previous page...

State the name and details of the individual whom you wish to specify on the licence as premises supervisor

Name

First name

Family name

Date of birth

Enter the contact's address

Building number or name

Street

District

City or town

County or administrative area

Postcode

Country

Personal Licence number (if known)

Issuing licensing authority (if known)

PROPOSED DESIGNATED PREMISES SUPERVISOR CONSENT

How will the consent form of the proposed designated premises supervisor be supplied to the authority?

- ☒ Electronically, by the proposed designated premises supervisor
- ☐ As an attachment to this application

Reference number for consent form (if known)

If the consent form is already submitted, ask the proposed designated premises supervisor for its 'system reference' or 'your reference'.

Section 16 of 21**ADULT ENTERTAINMENT**

Highlight any adult entertainment or services, activities, or other entertainment or matters ancillary to the use of the premises that may give rise to concern in respect of children

Give information about anything intended to occur at the premises or ancillary to the use of the premises which may give rise to concern in respect of children, regardless of whether you intend children to have access to the premises, for example (but not exclusively) nudity or semi-nudity, films for restricted age groups etc gambling machines etc.

Continued from previous page...

Section 17 of 21

HOURS PREMISES ARE OPEN TO THE PUBLIC

Standard Days And Timings

MONDAY

Start 08:00

End

Start

End 24:00

Give timings in 24 hour clock.
(e.g., 16:00) and only give details for the days
of the week when you intend the premises
to be used for the activity.

TUESDAY

Start 08:00

End

Start

End 24:00

WEDNESDAY

Start 08:00

End

Start

End 24:00

THURSDAY

Start 08:00

End

Start

End 24:00

FRIDAY

Start 08:00

End

Start

End 01:00

SATURDAY

Start 08:00

End

Start

End 01:00

SUNDAY

Start 08:00

End

Start

End 24:00

State any seasonal variations

For example (but not exclusively) where the activity will occur on additional days during the summer months.

Continued from previous page...

Non standard timings. Where you intend to use the premises to be open to the members and guests at different times from those listed in the column on the left, list below

For example (but not exclusively), where you wish the activity to go on longer on a particular day e.g. Christmas Eve.

Section 18 of 21

LICENSING OBJECTIVES

Describe the steps you intend to take to promote the four licensing objectives:

a) General – all four licensing objectives (b,c,d,e)

List here steps you will take to promote all four licensing objectives together.

The company maintains comprehensive regulatory compliance procedures and all aspects of the four licensing objectives are covered by these procedures.
The Premises are mainly used for production and sale of beer to the trade. Sales direct to the public are done via a webshop and brewery tap area within the warehouse which will only be open to the public when working day operations have finished and the area has been made safe

b) The prevention of crime and disorder

There will be trained staff selling alcohol on the premises

c) Public safety

We will have trained Health & Safety staff on during open hours re public safety e.g. managing the movement of the public through the premises, cleaning spillages immediately, etc.

Fire safety measures & procedures are in operation in accordance with Fire Safety Regulations.

Provision will be made for the disabled to ensure safe evacuation in the event of fire or other emergencies and general access.

d) The prevention of public nuisance

We will ensure that any guests acting in an inappropriate way will be asked to refrain from doing so or asked to leave the premises.

e) The protection of children from harm

An Age Challenge Scheme with and Age Challenge of not less than 25 years is in force for persons who appear to be less than 25.
Staff training to ensure that in case of any doubt whether a purchaser is over the age of 18 to refuse sale of alcohol unless identification is produced.

Section 19 of 21

Continued from previous page...

NOTES ON DEMONSTRATING ENTITLEMENT TO WORK IN THE UK

Entitlement to work/immigration status for individual applicants and applications from partnerships which are not limited liability partnerships:

A licence may not be held by an individual or an individual in a partnership who is resident in the UK who:

- does not have the right to live and work in the UK; or
- is subject to a condition preventing him or her from doing work relating to the carrying on of a licensable activity.

Any premises licence issued in respect of an application made on or after 6 April 2017 will become invalid if the holder ceases to be entitled to work in the UK.

Applicants must demonstrate that they have an entitlement to work in the UK and are not subject to a condition preventing them from doing work relating to the carrying on of a licensable activity. They do this in one of two ways: 1) by providing with this application copies or scanned copies of the documents listed below (which do not need to be certified), or 2) by providing their 'share code' to enable the licensing authority to carry out a check using the Home Office online right to work checking service (see below).

Documents which demonstrate entitlement to work in the UK

- An expired or current passport showing the holder, or a person named in the passport as the child of the holder, is a British citizen or a citizen of the UK and Colonies having the right of abode in the UK [please see note below about which sections of the passport to copy].
- An expired or current passport or national identity card showing the holder, or a person named in the passport as the child of the holder, is a national of a European Economic Area country or Switzerland.
- A Registration Certificate or document certifying permanent residence issued by the Home Office to a national of a European Economic Area country or Switzerland.
- A Permanent Residence Card issued by the Home Office to the family member of a national of a European Economic Area country or Switzerland.
- A **current** Biometric Immigration Document (Biometric Residence Permit) issued by the Home Office to the holder indicating that the person named is allowed to stay indefinitely in the UK, or has no time limit on their stay in the UK.
- A **current** passport endorsed to show that the holder is exempt from immigration control, is allowed to stay indefinitely in the UK, has the right of abode in the UK, or has no time limit on their stay in the UK.
- A **current** Immigration Status Document issued by the Home Office to the holder with an endorsement indicating that the named person is allowed to stay indefinitely in the UK or has no time limit on their stay in the UK, **when produced in combination with** an official document giving the person's permanent National Insurance number and their name issued by a Government agency or a previous employer.
- A birth or adoption certificate issued in the UK, **when produced in combination with** an official document giving the person's permanent National Insurance number and their name issued by a Government agency or a previous employer.
- A birth or adoption certificate issued in the Channel Islands, the Isle of Man or Ireland **when produced in combination with** an official document giving the person's permanent National Insurance number and their name issued by a Government agency or a previous employer.
- A certificate of registration or naturalisation as a British citizen, **when produced in combination with** an official document giving the person's permanent National Insurance number and their name issued by a Government agency or a previous employer.

Continued from previous page...

- A **current** passport endorsed to show that the holder is allowed to stay in the UK and is currently allowed to work and is not subject to a condition preventing the holder from doing work relating to the carrying on of a licensable activity.
- A **current** Biometric Immigration Document (Biometric Residence Permit) issued by the Home Office to the holder which indicates that the named person can currently stay in the UK and is allowed to work relation to the carrying on of a licensable activity.
- A **current** Residence Card issued by the Home Office to a person who is not a national of a European Economic Area state or Switzerland but who is a family member of such a national or who has derivative rights or residence.
- A **current** Immigration Status Document containing a photograph issued by the Home Office to the holder with an endorsement indicating that the named person may stay in the UK, and is allowed to work and is not subject to a condition preventing the holder from doing work relating to the carrying on of a licensable activity **when produced in combination with** an official document giving the person's permanent National Insurance number and their name issued by a Government agency or a previous employer.
- A Certificate of Application, **less than 6 months old**, issued by the Home Office under regulation 18(3) or 20(2) of the Immigration (European Economic Area) Regulations 2016, to a person who is not a national of a European Economic Area state or Switzerland but who is a family member of such a national or who has derivative rights of residence.
- Reasonable evidence that the person has an outstanding application to vary their permission to be in the UK with the Home Office such as the Home Office acknowledgement letter or proof of postage evidence, or reasonable evidence that the person has an appeal or administrative review pending on an immigration decision, such as an appeal or administrative review reference number.
- Reasonable evidence that a person who is not a national of a European Economic Area state or Switzerland but who is a family member of such a national or who has derivative rights of residence in exercising treaty rights in the UK including:-
 - evidence of the applicant's own identity – such as a passport,
 - evidence of their relationship with the European Economic Area family member – e.g. a marriage certificate, civil partnership certificate or birth certificate, and
 - evidence that the European Economic Area national has a right of permanent residence in the UK or is one of the following if they have been in the UK for more than 3 months:
 - (i) working e.g. employment contract, wage slips, letter from the employer,
 - (ii) self-employed e.g. contracts, invoices, or audited accounts with a bank,
 - (iii) studying e.g. letter from the school, college or university and evidence of sufficient funds; or
 - (iv) self-sufficient e.g. bank statements.

Family members of European Economic Area nationals who are studying or financially independent must also provide evidence that the European Economic Area national and any family members hold comprehensive sickness insurance in the UK. This can include a private medical insurance policy, an EHIC card or an S1, S2 or S3 form.

Original documents must not be sent to licensing authorities. If the document copied is a passport, a copy of the following pages should be provided:-

- (i) any page containing the holder's personal details including nationality;
- (ii) any page containing the holder's photograph;
- (iii) any page containing the holder's signature;
- (iv) any page containing the date of expiry; and
- (v) any page containing information indicating the holder has permission to enter or remain in the UK and is permitted to work.

Continued from previous page...

If the document is not a passport, a copy of the whole document should be provided.

Your right to work will be checked as part of your licensing application and this could involve us checking your immigration status with the Home Office. We may otherwise share information with the Home Office. Your licence application will not be determined until you have complied with this guidance.

Home Office online right to work checking service

As an alternative to providing a copy of the documents listed above, applicants may demonstrate their right to work by allowing the licensing authority to carry out a check with the Home Office online right to work checking service.

To demonstrate their right to work via the Home Office online right to work checking service, applicants should include in this application their 9-digit share code (provided to them upon accessing the service at <https://www.gov.uk/prove-right-to-work>) which, along with the applicant's date of birth (provided within this application), will allow the licensing authority to carry out the check.

In order to establish the applicant's right to work, the check will need to indicate that the applicant is allowed to work in the United Kingdom and is not subject to a condition preventing them from doing work relating to the carrying on of a licensable activity.

An online check will not be possible in all circumstances because not all applicants will have an immigration status that can be checked online. The Home Office online right to work checking service sets out what information and/or documentation applicants will need in order to access the service. Applicants who are unable to obtain a share code from the service should submit copy documents as set out above.

Section 20 of 21

NOTES ON REGULATED ENTERTAINMENT

Continued from previous page...

In terms of specific **regulated entertainments** please note that:

- **Plays:** no licence is required for performances between 08:00 and 23.00 on any day, provided that the audience does not exceed 500.
- **Films:** no licence is required for 'not-for-profit' film exhibition held in community premises between 08.00 and 23.00 on any day provided that the audience does not exceed 500 and the organiser (a) gets consent to the screening from a person who is responsible for the premises; and (b) ensures that each such screening abides by age classification ratings.
- **Indoor sporting events:** no licence is required for performances between 08.00 and 23.00 on any day, provided that the audience does not exceed 1000.
- **Boxing or Wrestling Entertainment:** no licence is required for a contest, exhibition or display of Greco-Roman wrestling, or freestyle wrestling between 08.00 and 23.00 on any day, provided that the audience does not exceed 1000. Combined fighting sports – defined as a contest, exhibition or display which combines boxing or wrestling with one or more martial arts – are licensable as a boxing or wrestling entertainment rather than an indoor sporting event.
- **Live music:** no licence permission is required for:
 - o a performance of unamplified live music between 08.00 and 23.00 on any day, on any premises.
 - o a performance of amplified live music between 08.00 and 23.00 on any day on premises authorised to sell alcohol for consumption on those premises, provided that the audience does not exceed 500.
 - o a performance of amplified live music between 08.00 and 23.00 on any day, in a workplace that is not licensed to sell alcohol on those premises, provided that the audience does not exceed 500.
 - o a performance of amplified live music between 08.00 and 23.00 on any day, in a church hall, village hall, community hall, or other similar community premises, that is not licensed by a premises licence to sell alcohol, provided that (a) the audience does not exceed 500, and (b) the organiser gets consent for the performance from a person who is responsible for the premises.
 - o a performance of amplified live music between 08.00 and 23.00 on any day, at the non-residential premises of (i) a local authority, or (ii) a school, or (iii) a hospital, provided that (a) the audience does not exceed 500, and (b) the organiser gets consent for the performance on the relevant premises from: (i) the local authority concerned, or (ii) the school or (iii) the health care provider for the hospital.
- **Recorded Music:** no licence permission is required for:
 - o any playing of recorded music between 08.00 and 23.00 on any day on premises authorised to sell alcohol for consumption on those premises, provided that the audience does not exceed 500.
 - o any playing of recorded music between 08.00 and 23.00 on any day, in a church hall, village hall, community hall, or other similar community premises, that is not licensed by a premises licence to sell alcohol, provided that (a) the audience does not exceed 500, and (b) the organiser gets consent for the performance from a person who is responsible for the premises.
 - o any playing of recorded music between 08.00 and 23.00 on any day, at the non-residential premises of (i) a local authority, or (ii) a school, or (iii) a hospital, provided that (a) the audience does not exceed 500, and (b) the organiser gets consent for the performance on the relevant premises from: (i) the local authority concerned, or (ii) the school proprietor or (iii) the health care provider for the hospital.

Continued from previous page...

- Dance: no licence is required for performances between 08.00 and 23.00 on any day, provided that the audience does not exceed 500. However, a performance which amounts to adult entertainment remains licensable.
- Cross activity exemptions: no licence is required between 08.00 and 23.00 on any day, with no limit on audience size for:
 - o any entertainment taking place on the premises of the local authority where the entertainment is provided by or on behalf of the local authority;
 - o any entertainment taking place on the hospital premises of the health care provider where the entertainment is provided by or on behalf of the health care provider;
 - o any entertainment taking place on the premises of the school where the entertainment is provided by or on behalf of the school proprietor; and
 - o any entertainment (excluding films and a boxing or wrestling entertainment) taking place at a travelling circus, provided that (a) it takes place within a moveable structure that accommodates the audience, and (b) that the travelling circus has not been located on the same site for more than 28 consecutive days.

Section 21 of 21**PAYMENT DETAILS**

This fee must be paid to the authority. If you complete the application online, you must pay it by debit or credit card.

Premises Licence Fees are determined by the non-domestic rateable value of the premises.

To find out a premises non domestic rateable value go to the Valuation Office Agency site at http://www.voa.gov.uk/business_rates/index.htm

Band A - No RV to £4300 £100.00

Band B - £4301 to £33000 £190.00

Band C - £33001 to £8700 £315.00

Band D - £87001 to £12500 £450.00*

Band E - £125001 and over £635.00*

*If the premises rateable value is in Bands D or E and the premises is primarily used for the consumption of alcohol on the premises then you are required to pay a higher fee

Band D - £87001 to £12500 £900.00

Band E - £125001 and over £1,905.00

There is an exemption from the payment of fees in relation to the provision of regulated entertainment at church halls, chapel halls or premises of a similar nature, village halls, parish or community halls, or other premises of a similar nature. The costs associated with these licences will be met by central Government. If, however, the licence also authorises the use of the premises for the supply of alcohol or the provision of late night refreshment, a fee will be required.

Schools and sixth form colleges are exempt from the fees associated with the authorisation of regulated entertainment where the entertainment is provided by and at the school or college and for the purposes of the school or college.

If you operate a large event you are subject to ADDITIONAL fees based upon the number in attendance at any one time

Capacity 5000-9999 £1,000.00

Capacity 10000 -14999 £2,000.00

Capacity 15000-19999 £4,000.00

Capacity 20000-29999 £8,000.00

Capacity 30000-39000 £16,000.00

Capacity 40000-49999 £24,000.00

Capacity 50000-59999 £32,000.00

Capacity 60000-69999 £40,000.00

Capacity 70000-79999 £48,000.00

Capacity 80000-89999 £56,000.00

Capacity 90000 and over £64,000.00

* Fee amount (£)

190.00

ATTACHMENTS**AUTHORITY POSTAL ADDRESS**

*Continued from previous page...***Address**

Building number or name	<input type="text"/>
Street	<input type="text"/>
District	<input type="text"/>
City or town	<input type="text"/>
County or administrative area	<input type="text"/>
Postcode	<input type="text"/>
Country	<input type="text" value="United Kingdom"/>

DECLARATION

* I/we understand it is an offence, liable on conviction to a fine up to level 5 on the standard scale, under section 158 of the licensing act 2003, to make a false statement in or in connection with this application.

Applicable to individual applicants only, including those in a partnership which is not a limited liability partnership] I understand I am not entitled to be issued with a licence if I do not have the entitlement to live and work in the UK (or if I am subject to a condition preventing me from doing work relating to the carrying on of a licensable activity) and that my licence will become invalid if I cease to be entitled to live and work in the UK (please read guidance note 15).

The DPS named in this application form is entitled to work in the UK (and is not subject to conditions preventing him or her from doing work relating to a licensable activity) and I have seen a copy of his or her proof of entitlement to work, if appropriate (please see note 15).



Ticking this box indicates you have read and understood the above declaration

This section should be completed by the applicant, unless you answered "Yes" to the question "Are you an agent acting on behalf of the applicant?"

* Full name	<input type="text"/>
* Capacity	<input type="text"/>
Date (dd/mm/yyyy)	<input type="text"/>

[Add another signatory](#)

Once you're finished you need to do the following:

1. Save this form to your computer by clicking file/save as...
2. Go back to <https://www.gov.uk/apply-for-a-licence/premises-licence/cheshire-east/apply-1> to upload this file and continue with your application.

Don't forget to make sure you have all your supporting documentation to hand.

Continued from previous page...

IT IS AN OFFENCE LIABLE TO SUMMARY CONVICTION TO A FINE OF ANY AMOUNT UNDER SECTION 158 OF THE LICENSING ACT 2003, TO MAKE A FALSE STATEMENT IN OR IN CONNECTION WITH THIS APPLICATION

IT IS AN OFFENCE UNDER SECTION 24B OF THE IMMIGRATION ACT 1971 FOR A PERSON TO WORK WHEN THEY KNOW, OR HAVE REASONABLE CAUSE TO BELIEVE, THAT THEY ARE DISQUALIFIED FROM DOING SO BY REASON OF THEIR IMMIGRATION STATUS. THOSE WHO EMPLOY AN ADULT WITHOUT LEAVE OR WHO IS SUBJECT TO CONDITIONS AS TO EMPLOYMENT WILL BE LIABLE TO A CIVIL PENALTY UNDER SECTION 15 OF THE IMMIGRATION, ASYLUM AND NATIONALITY ACT 2006 AND PURSUANT TO SECTION 21 OF THE SAME ACT, WILL BE COMMITTING AN OFFENCE WHERE THEY DO SO IN THE KNOWLEDGE, OR WITH REASONABLE CAUSE TO BELIEVE, THAT THE EMPLOYEE IS DISQUALIFIED

This page is intentionally left blank

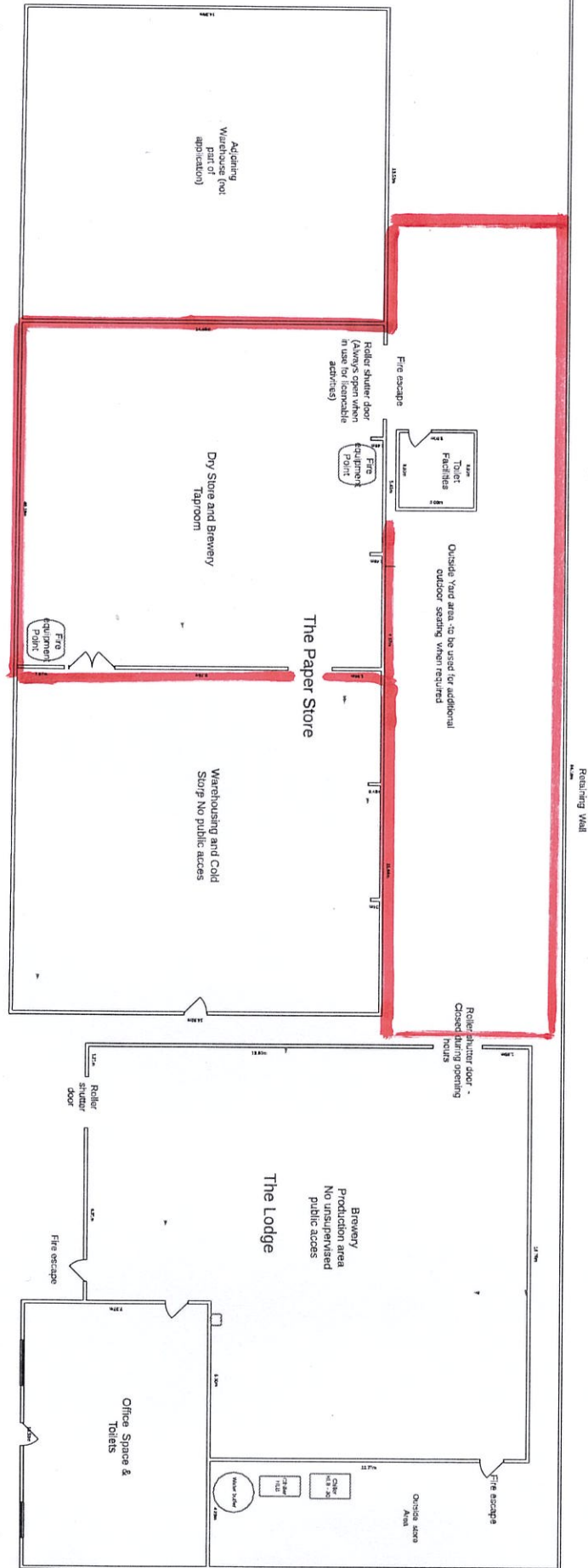

Perimeter wall - Railway tracks

Access road from Byrons Lane (gate)

This page is intentionally left blank

KILDUFF, Martin

From: Louise Allman <[REDACTED]>
Sent: 01 December 2022 19:37
To: LICENSING (Cheshire East)
Subject: Byrons Lane - Application For A New Premises License - RedWillow Brewery Limited...

Follow Up Flag: Follow up
Flag Status: Completed

You don't often get email from [REDACTED] [Learn why this is important](#)

CAUTION: This email originated from outside of the organisation. Do not click links or open attachments unless you recognise the sender and know the content is safe.

I have seen this application and as a resident on Old Mill Lane directly opposite these premises this would be highly inappropriate to allow. It's bad enough when someone using the premises plays their drums and guitars until 10pm the noise echo's across the street and has at times kept my 9 year old awake.

It would be a real shame for our normally peaceful street to be subject to what it is they are asking for. Please take into consideration us residents when you are deciding the outcome.

Many Thanks
Louise Allman

This page is intentionally left blank

From: liz callaghan <[REDACTED]>
Sent: 06 December 2022 17:16
To: LICENSING (Cheshire East)
Subject: Proposed Red Willow licensed premises

Follow Up Flag: Follow up
Flag Status: Completed

You don't often get email from [REDACTED] [Learn why this is important](#)

CAUTION: This email originated from outside of the organisation. Do not click links or open attachments unless you recognise the sender and know the content is safe.

I am writing this email in order to state my opposition to the proposed granting of a license to Red Willow brewery, Sutton Garrison, Byrons Lane, for the provision of alcohol to be consumed on the premises and with the playing of both live and recorded music throughout the week. This is essentially in a mostly residential area and would impact on myself and other residents in the nearby area.

Regards,
Elizabeth Callaghan

[REDACTED]
Macclesfield

Sent from my Galaxy

This page is intentionally left blank

From: Kieron Davenport [REDACTED]
Sent: 07 December 2022 17:59
To: LICENSING (Cheshire East)
Subject: Red willow brewery byrons Lane

Follow Up Flag: Follow up
Flag Status: Completed

You don't often get email from [REDACTED]. [Learn why this is important](#)

CAUTION: This email originated from outside of the organisation. Do not click links or open attachments unless you recognise the sender and know the content is safe.

Hello

I'm aware of a planning application by red willow brewery for an alchohol licence and live music venue just off byrons lane

I'm a resident at [REDACTED] and I'm concerned this will cause disruption to the area as the application states the operating times until midnight and 1am

The noise levels will increase and the parking outside will become more difficult.

I feel there should have been some consultation with residents regarding this application

Please take on residents concerns and communicate with us about what is going to be happening with regards to this

Thank you

Kieron

This page is intentionally left blank

From: Sarah Dyer <[REDACTED]>
Sent: 05 December 2022 19:34
To: LICENSING (Cheshire East)
Subject: Objection to proposed licence application for RedWillow Brewery Limited, The Lodge and Paper Store, Sutton Garrison, Byrons Lane, Macclesfield, SK11 7JW

Follow Up Flag: Follow up
Flag Status: Completed

You don't often get email from [REDACTED] [Learn why this is important](#)

CAUTION: This email originated from outside of the organisation. Do not click links or open attachments unless you recognise the sender and know the content is safe.

5th December 2022

Dear Sir/Madam

Re: Objection to proposed licence application for RedWillow Brewery Limited, The Lodge and Paper Store, Sutton Garrison, Byrons Lane, Macclesfield, SK11 7JW

Application Dated: 10th November 2022

I wish to object to the application for the following reasons:

1. The location of the premises applying for the licence is extremely close to quiet residential housing along Old Mill Lane, Byrons Street, Byrons Lane, Gunco Lane, Slack Street, Coronation Street, Square Street and of course the new housing estate on Waterways Avenue off Gunco Lane. Old Mill Lane and the surrounding roads have, for many years, attracted young families and residents of working age due to the quiet nature of the area. Young children require a regular and established sleeping pattern. The new housing estate on Waterways Avenue off Gunco Lane is predominantly semi-detached and detached housing which gives reason to believe that there are many families with young children living there. The occurrence of late night music and patrons of such an establishment being under the influence of alcohol is likely to cause significant disturbance and anxiety to all residents, including children, along Old Mill Lane and the surrounding residential roads.
2. A business whose main hours of business to play live and/or recorded music, indoors and outdoors between 8am to midnight Sunday to Thursday, and 8am to 1am Friday and Saturday is not suitable with this location. Late night live and/or recorded music coupled with the sale and consumption of alcohol on and off the premises is highly likely to result in significant noise disturbance and anti-social behaviour in local streets at a time when residents are enjoying the freedom and right to a peaceful existence and likely to be sleeping.
3. Additionally, the approach and roads close to the premises are narrow and have limited parking availability for residents. There is risk of damage to property with the increase of traffic along the already restrictive roads (double yellow lines along Byrons Lane, very narrow approach along Gunco Lane).

I respectfully urge you to reject the application for licensable activities as stated in the Notice dated 10th November 2022 for the reasons stated above.

Yours faithfully

Sarah Dyer



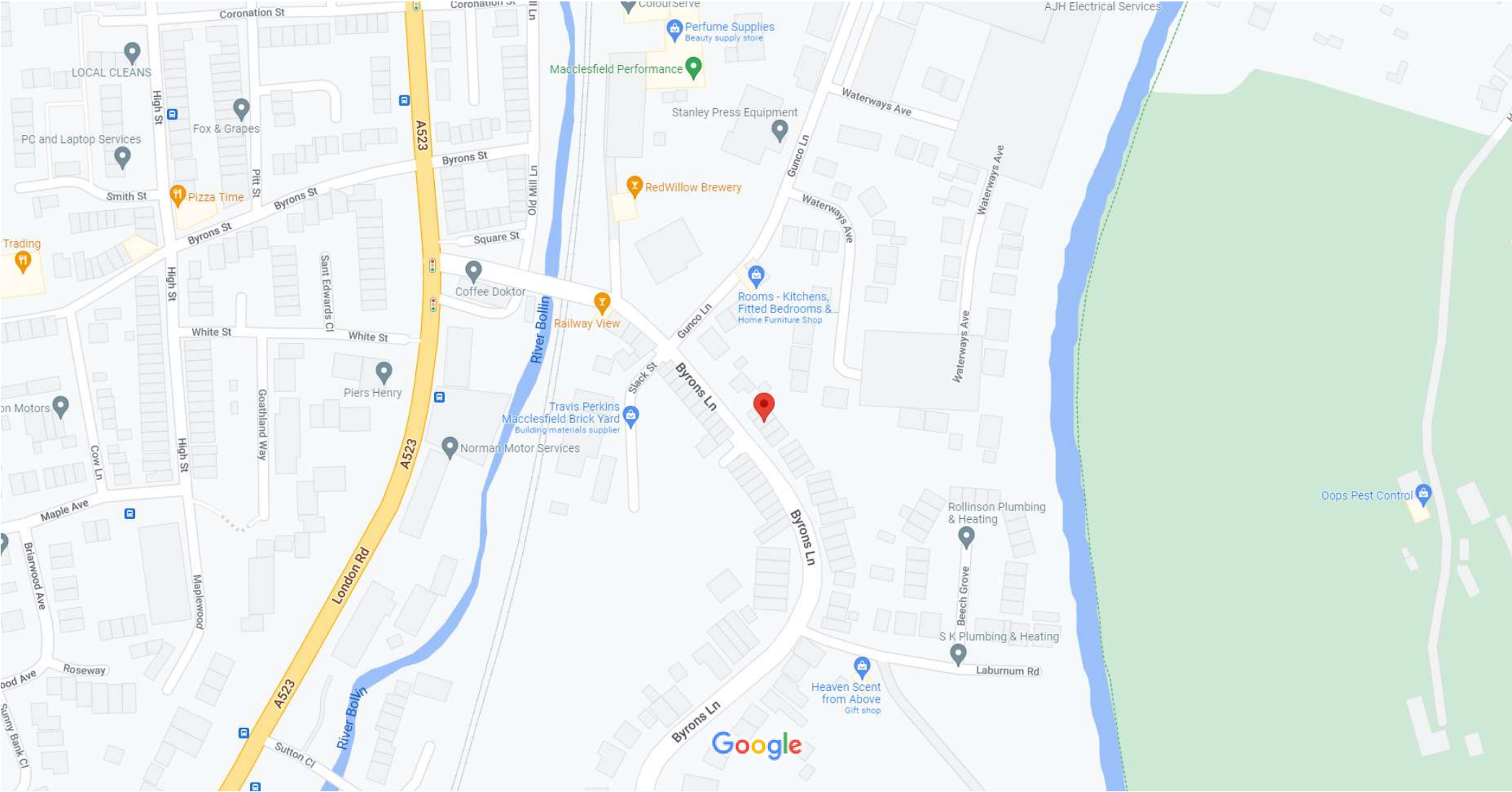

This page is intentionally left blank